

SENTINEL NODE BIOPSY IN EARLY ORAL CANCER COURSE

Friday, October 25th, 2019

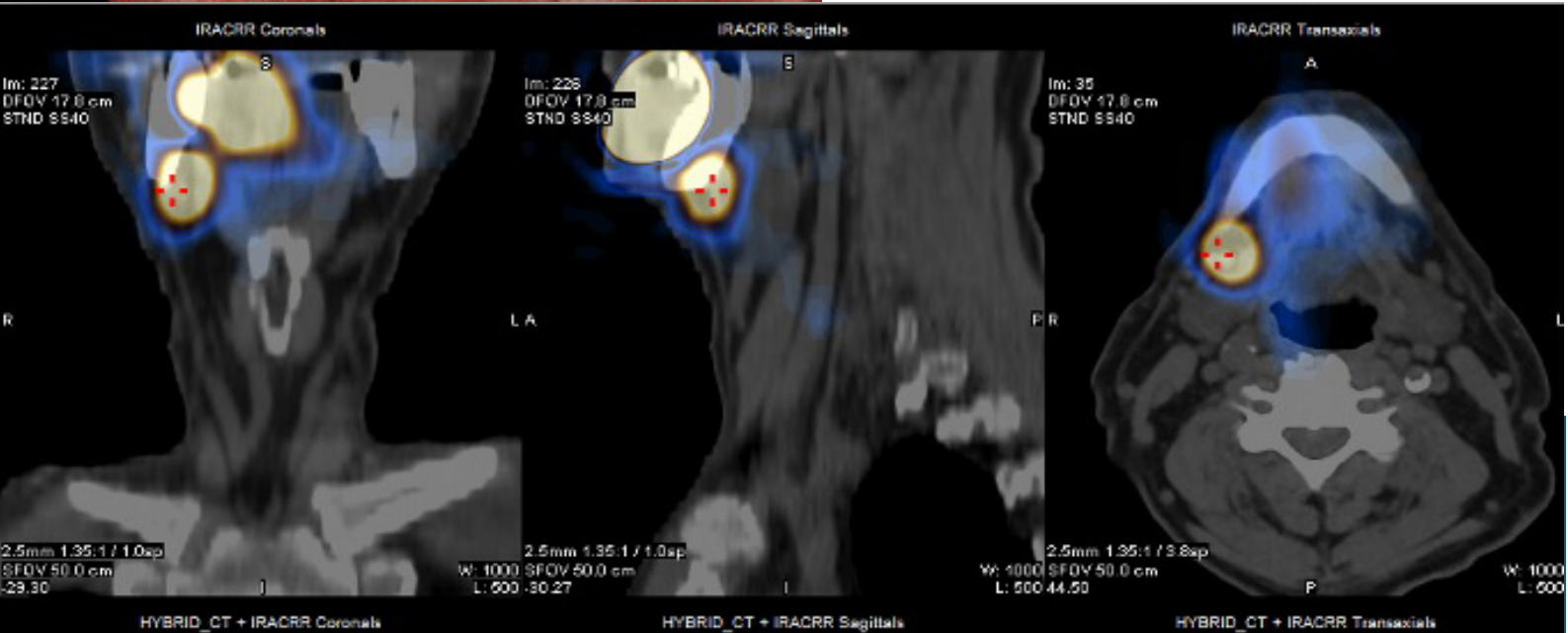

Organized by

Maxillofacial Surgery Unit. Oral and Maxillofacial Surgery
Department. Vall d'Hebron University Hospital

Course Directors

Dr. C. Bescos, MD, DDS, PhD, FEBOMFS. Head of Department
Dr. Manel Sáez, MD

General Information

ADDRESSED TO

- Specialist doctors in Maxillofacial Surgery, Otolaryngology, Nuclear Medicine, Anatomical Pathology, etc. who are interested in the application of the sentinel node biopsy technique in patients who suffer from early oral cancer.
- Medical interns or technicians who work in the areas mentioned above.

OBJECTIVES

- Offer a comprehensive overview of the application of the sentinel node technique: indications, advantages, challenges and difficulties.
- Introduce international best practice in the application of the sentinel node technique.
- Discuss treatment options and clinical cases

DESCRIPTION

The sentinel node technique is an alternative to elective neck dissection in patients who suffer from oral cancer in early stages (T1-2N0).

For some time, the technique was controversial and extensively discussed, but international consensus is available nowadays and it is acknowledged as a correct clinical practice.

The application of the technique requires the cooperation of several specialists. For its results to be reproducible, the following aspects are required: multidisciplinary collaboration, some basic standards and specific training.

For this reason, we focused on the design of a course on the sentinel node technique that provides participants with all the following: (i) a global overview of the challenges and difficulties involved in the creation and management of a sentinel node Unit; (ii) a place to share opinions among the different specialist doctors involved in the application of the technique (maxillofacial surgery, otolaryngology, nuclear medicine, anatomical pathology...) and (iii) a platform to compare treatment options and to share clinical cases.



Program

Friday, October 25th, 2019

- 09:00–09:15 **Participants' check in**
- 09:15–09:30 **Welcome**
- 09:30–09:45 **Introduction** *Dra. Coro Bescós, Dr. Manel Sáez, Dr. Jordi Giralt*
- 09:45–10:15 **State of the art. When and why to perform SNB** *Dr. Schilling*
- 10:15–10:45 **How to structure a SNB Unit in Head and Neck Surgery**
Dr. Schilling
- 10:45–11:05 **How to structure the workflow and patient visits in a SNB Unit** *Dr. Sáez*
- 11:05–11:30 **Coffee Break**
- 11:30–11:45 **Practical aspects in Nuclear Medicine** *Dr. Castells*
- 11:45–12:00 **Novel aspects in Nuclear Medicine** *Dr. Vidal*
- 12:00–12:15 **Practical aspects in Surgery** *Dr. Schilling*
- 12:15–12:30 **Pathology Pathway** *Dr. Alberola*
- 13:00–13:45 **Working Lunch**
- 14:30–16:45 **Practical Sessions**
SNB tracking practical sessions
Injection techniques for tracer
Videos showing the surgical technique
Lymphoseek (tracer) presentation by Norgine
Pathology session with a review of difficult cases
Clinical cases (Dra. Bescós, Dr. Sáez, Dr. Schilling, Dr. Giralt, Dra. Alberola, Dr. Castells, Dr. Vidal.)
- 16:45–17:00 **Feedback**

General Information

VENUE

Saló d'actes. Hospital de Traumatologia,
Rehabilitació i Cremats
Vall d'Hebron Barcelona Hospital Campus
Pg. de la Vall d'Hebron, 119-129, 08035
Barcelona (Spain)

REGISTRATION

Non Member	175 €
SECOM, EACMFS or S.E.C.Y.C Member	150 €
Trainee /Technician	100 €

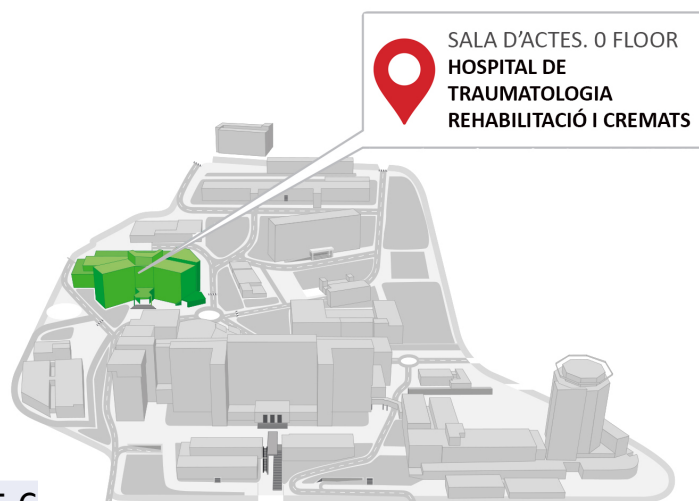

Registrations should be made through the website: www.aulavhebron.net

Registration fee includes: Attendance to scientific sessions, course documentation, certificate of Attendance, coffee break and Working lunch

Cancellations: Once the registration fee has been paid, the attendee will be refunded in full if the cancellation is made in writing 30 days before the start of the course. Up to 15 days before the course, you will be refunded 50% of the amount paid. No refund will be made after this date.

SPONSORS

Norgine
Bioser

ENDORSEMENTS



SECRETARIAT

Aula Vall d'Hebron
Mail: inscripcionesaulavh@vhebron.net
Tel: + 34 93 489 45 68

